

1-1/2" & 2" METER PIT INSTALLATION DETAIL

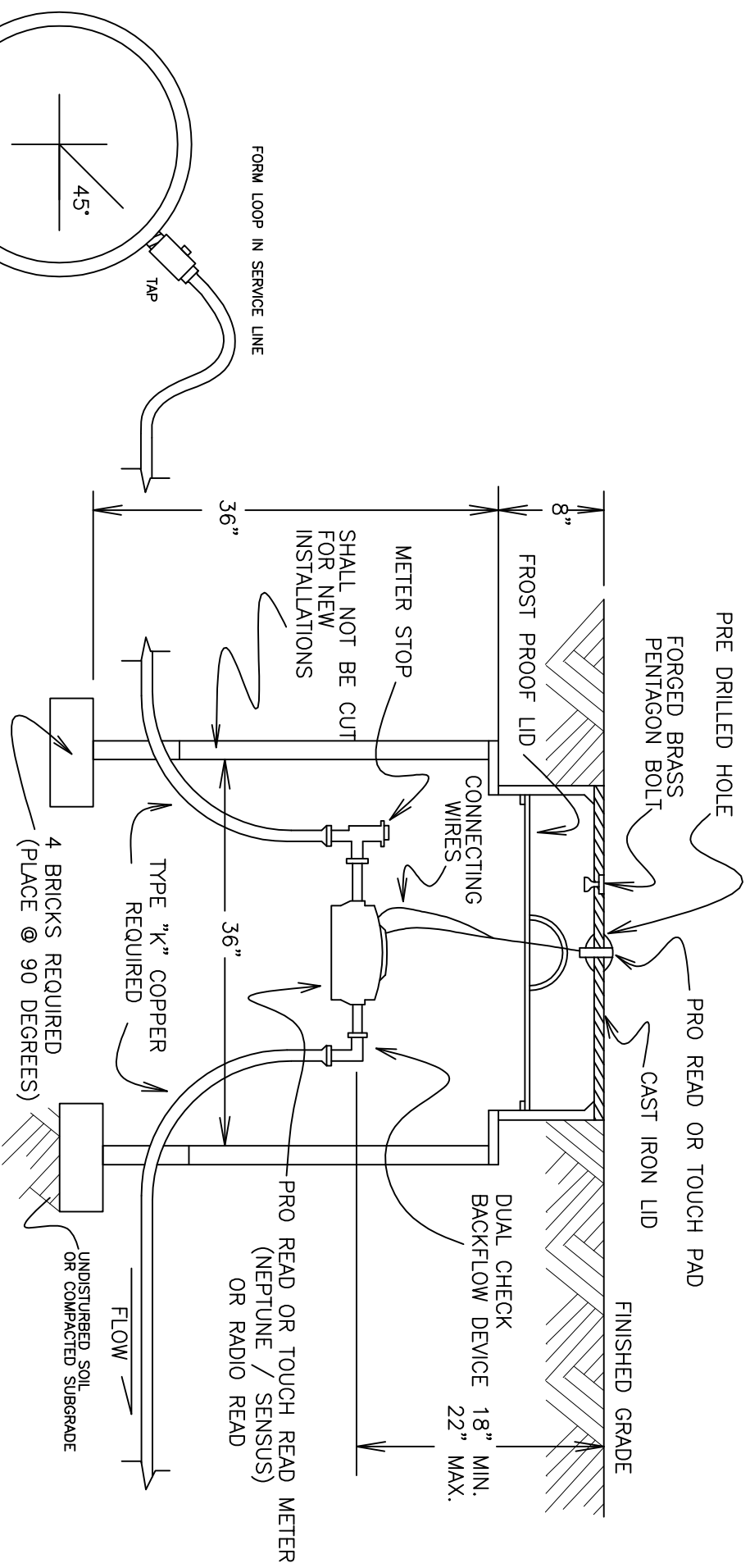

NOTES: 1) NO TAPS, SPRINKLER OR OTHERWISE, WILL BE ALLOWED INSIDE THE METER PIT
2) ANY UNIONS USED INSIDE THE METER PIT SHALL HAVE FLARED ENDS
3) IF OVER-EXCAVATED, SOIL UNDER PIT IS TO BE COMPACTED TO 97% STANDARD PROCTOR

METER PIT
1-1/2" & 2"



CITY OF CAÑON CITY
ENGINEERING DEPARTMENT
STANDARD DETAIL
REVISED: MARCH 2004

W-5b

W-5b