

3/4" & 1" METER PIT INSTALLATION DETAIL

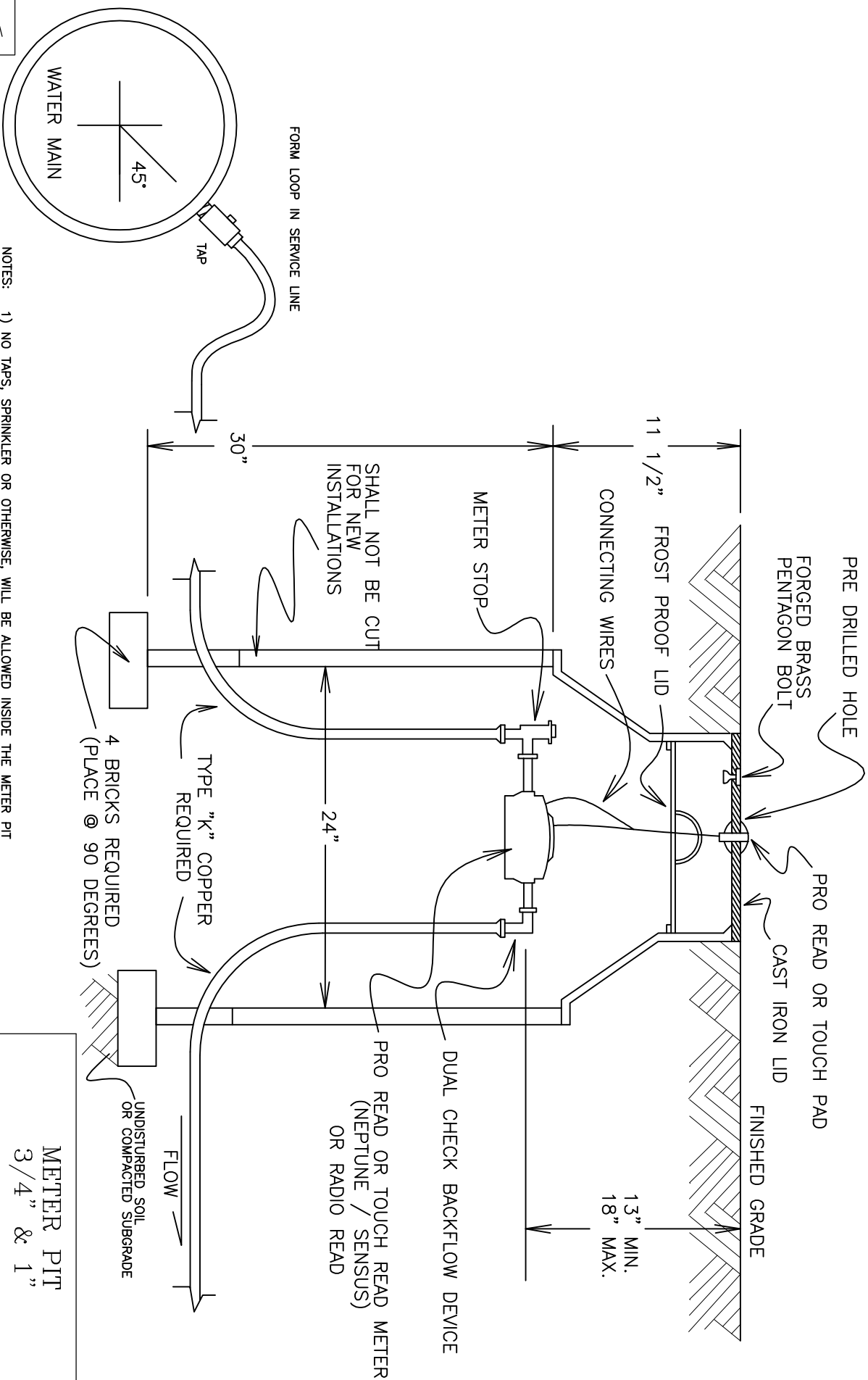

- NOTES:
- 1) NO TAPS, SPRINKLER OR OTHERWISE, WILL BE ALLOWED INSIDE THE METER PIT
 - 2) ANY UNIONS USED INSIDE THE METER PIT SHALL HAVE FLARED ENDS
 - 3) IF OVER-EXCAVATED, SOIL UNDER PIT IS TO BE COMPACTED TO 97% STANDARD PROCTOR

METER PIT
3/4" & 1"

CITY OF CAÑON CITY
ENGINEERING DEPARTMENT

STANDARD DETAIL

REVISED: MARCH 2004

W-50

W-50

